

**DUNHAM SURVEYING, S.C.**  
SURVEYING & SUBDIVIDING  
DELAVAN, WISCONSIN 53115

Note: Iron Pipe was placed at the northeast corner of the property surveyed, on Sept. 26, 1988 and at that time the sides of the shed were found to be 0.45' Southerly and 0.45' Westerly of the property line.

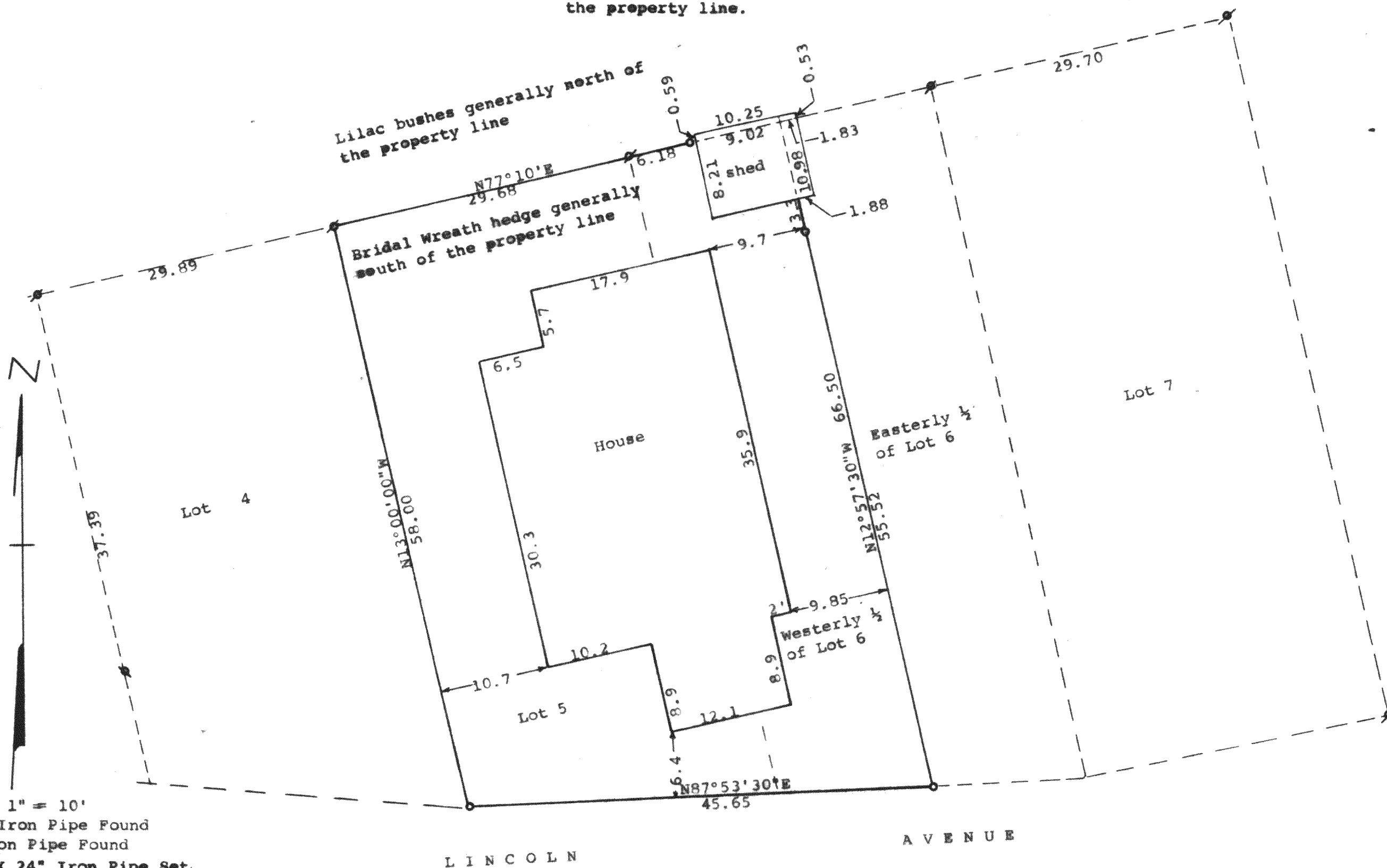

Scale - 1" = 10'  
 Ø = 3/4" Iron Pipe Found  
 □ = 1" Iron Pipe Found  
 ○ = 3/4" X 24" Iron Pipe Set  
 Bearings referenced to the assumed bearing of  
 N13°00'00"W along the westerly line of Lot 5  
 Owner: Joseph LaPapa  
 5304 South Wenhah  
 Chicago, IL 60638

STATE OF WISCONSIN)  
 COUNTY OF WALWORTH) SS

I, George T. Dunham, Surveyor, certify that I have surveyed the property described as follows:

Lot 5 and the westerly 1/2 of Lot 6, Block "E" of Delavan Lake Assembly Grounds, a subdivision located in Section 21, T 2 N, R 16 E, Walworth County, Wisconsin,

and that the plat shown hereon is a correct representation thereof and shows the size and location of the property, its exterior boundaries, the location of all visible structures and dimensions of all principal buildings thereon, boundary fences, apparent easements, roadways and visible encroachments, if any, and that I have surveyed the property hereon described, according to the official records, to the best of my knowledge and belief.

July 5, 1988

Revised Sept. 26, 1988

George T. Dunham  
 George T. Dunham, Surveyor

